Group Structure Chart

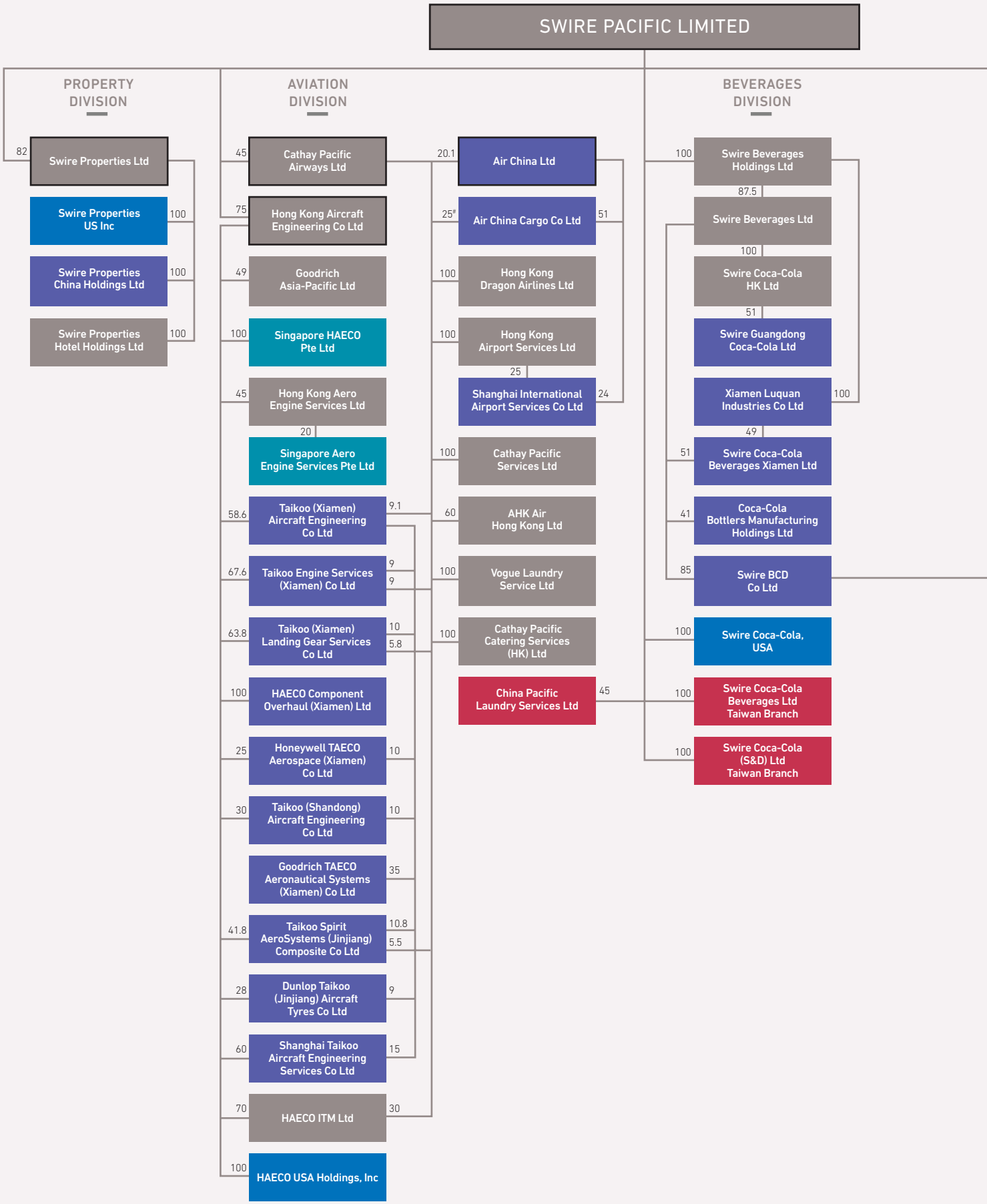

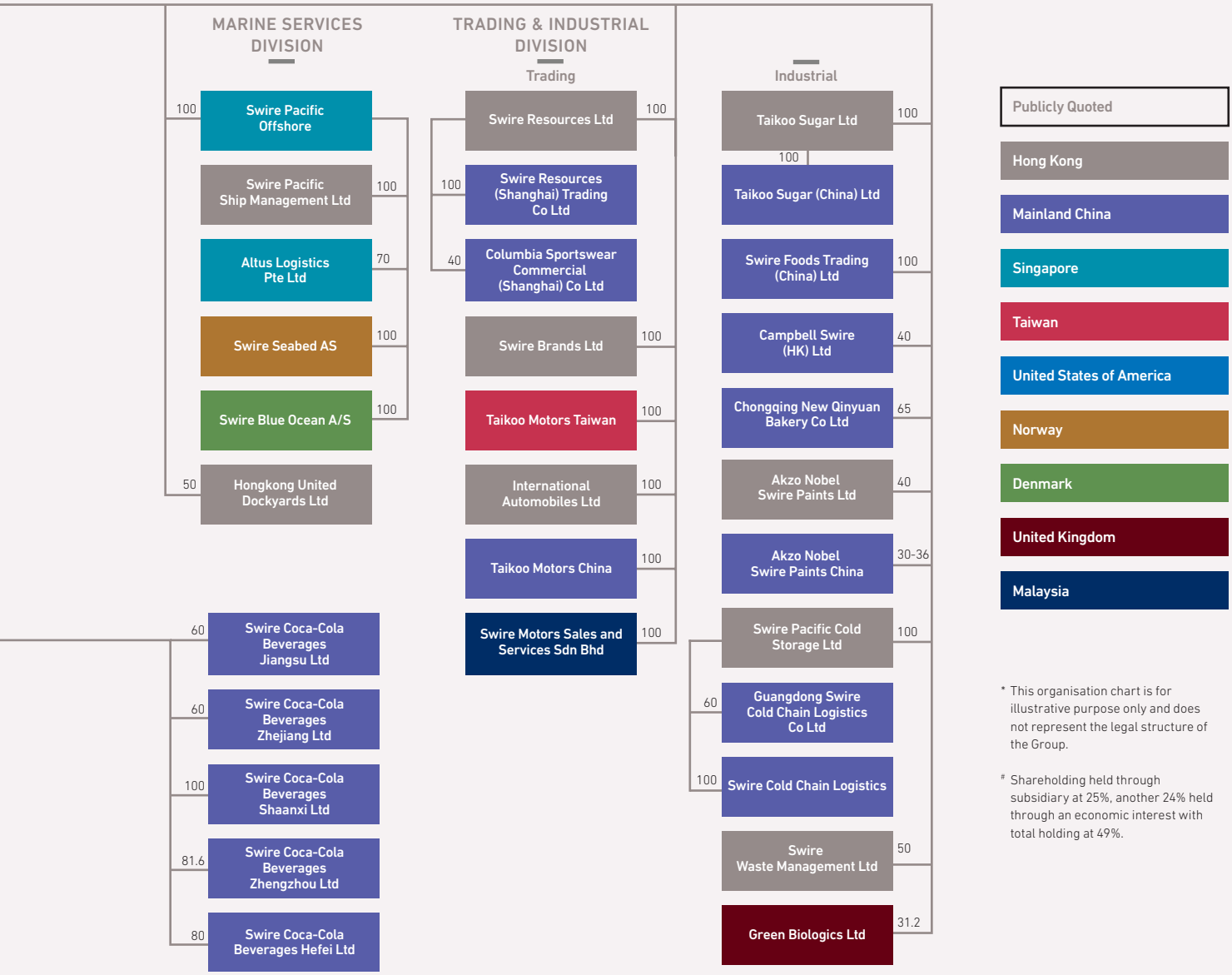

* This organisation chart is for illustrative purpose only and does not represent the legal structure of the Group.

Shareholding held through subsidiary at 25%, another 24% held through an economic interest with total holding at 49%.